

Pleasant Valley TSP Refinement - Options to Study

What options do you think we should study for the Pleasant Valley area to improve connectivity and address existing and future transportation needs? For each option, what questions would you like the team to answer? You can use the basemap to the left to draw any concepts or ideas.

#2 - Improve Foster Rd / 172nd with a roundabout, signal, or all-way stop-control

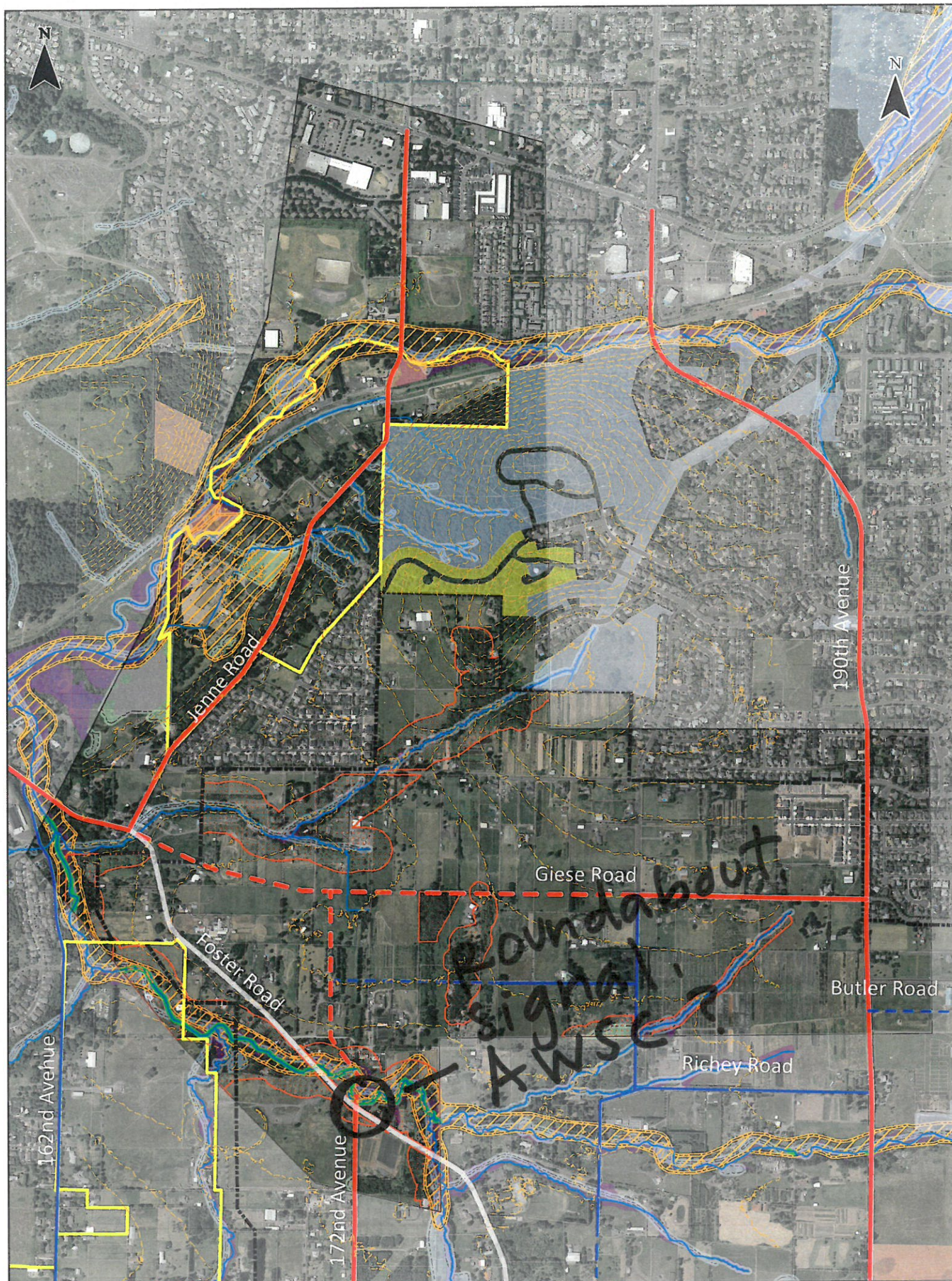

- Gresham Pleasant Valley
- Streams
- Critical Habitat, ESH, & ORBIC
- ESRA
- Hydric Soils
- NWI Wetlands
- LWI Wetlands
- 100 Year Flood Zones
- Protection Plan Area (Portland)
- Tax Lots
- 25' Contours
- Planned Roadways (Pleasant Valley TSP)**
- Collector
- Arterial
- Note: Foster Road (shown in white) downgraded to local road between Jenne and Cheldelin*
- City of Gresham and Metro Lands**
- City of Gresham
- Metro
- City of Gresham/Metro

Name: TAC/CAC