

# Pleasant Valley Roadway Phasing Plan

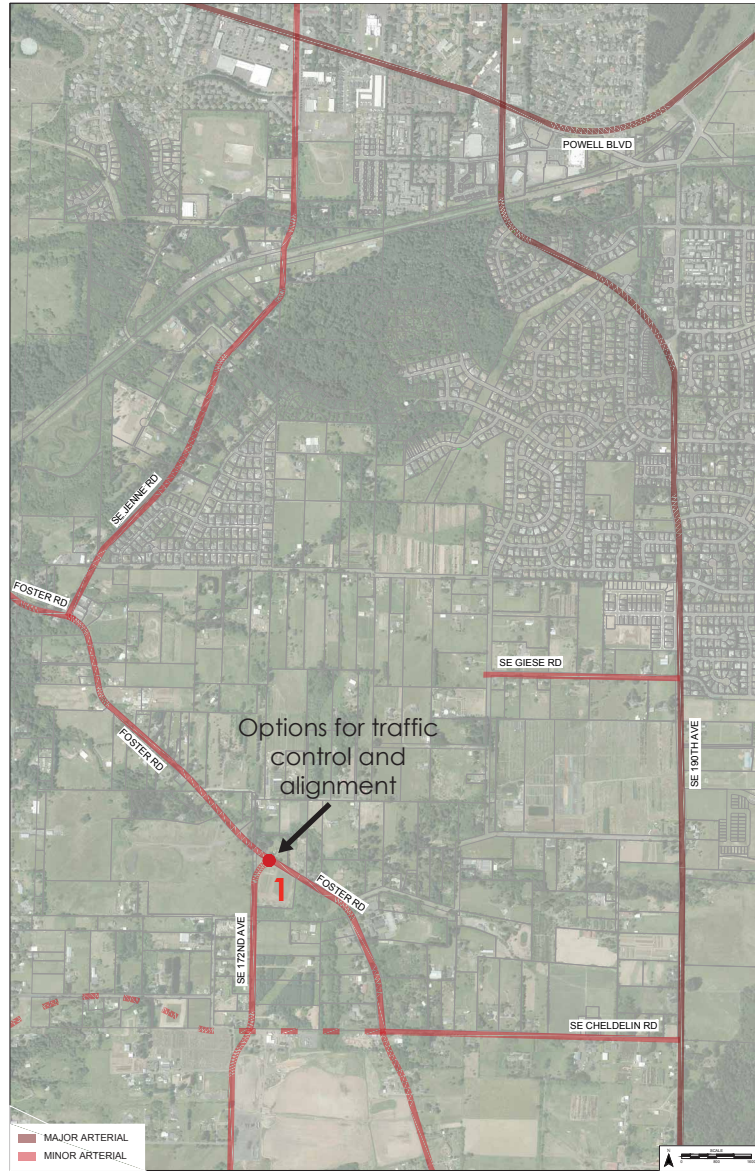

1. Near-Term Foster Road/SE 172nd Avenue – implement a signal or a roundabout

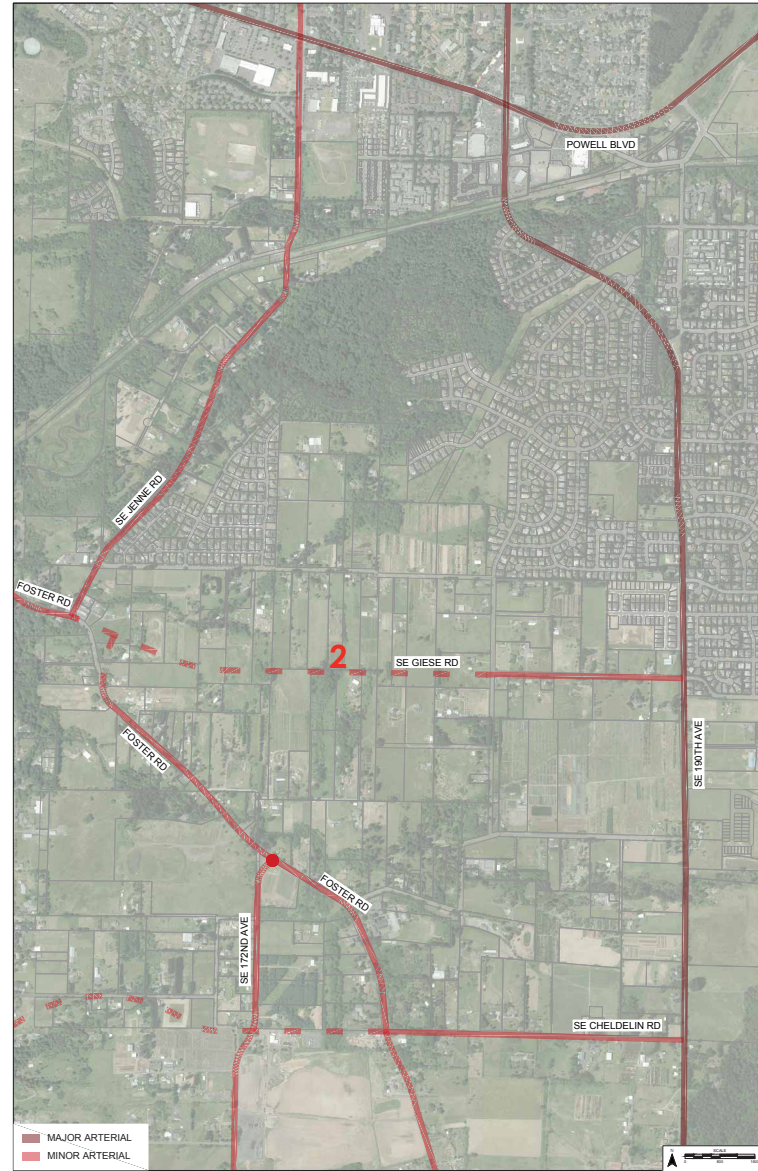

2. Giese Road Extension – widen SE Giese Road and extend it to SE Jenne Road/Foster Road

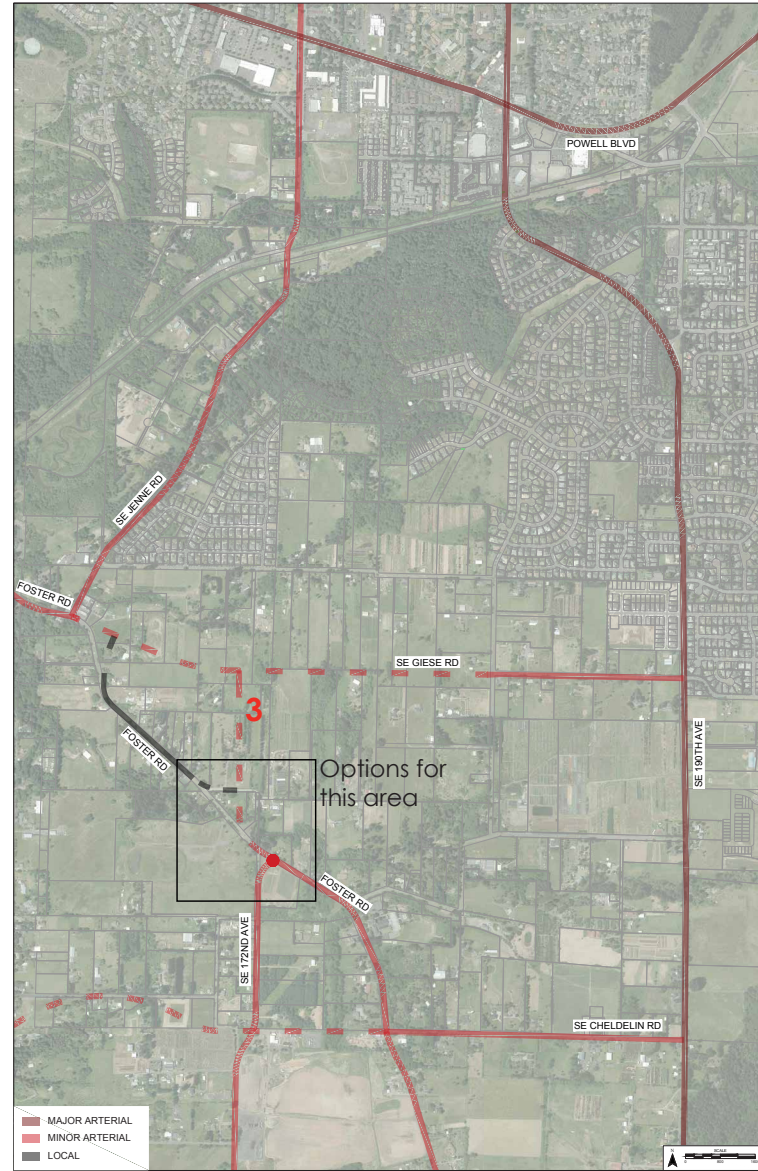

3. 172nd Avenue Extension – extend 172nd Avenue to Giese Road and reconfigure the 172nd Avenue/Foster Road intersection

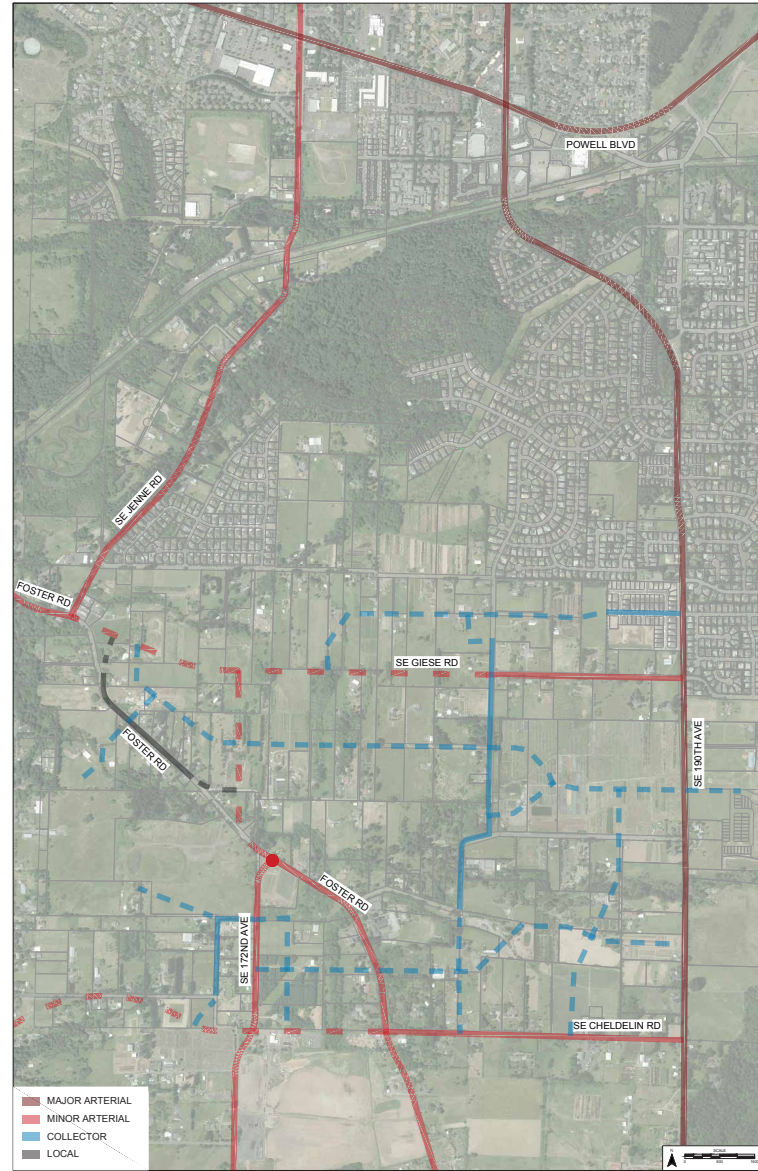

Collectors completed with development



Giese Road Cross-Section



172nd Avenue Cross-Section



Collectors Cross-Section